



Luke Killeffer <lukekilleffer@gmail.com>

Door selection

6 messages

Luke Killeffer <lukekilleffer@gmail.com>
To: David Killeffer <dkilleffer@gmail.com>

Tue, May 28, 2019 at 3:56 PM

Do you approve of any of these doors at all? Should I limit the list or keep it as is to show to Mr. Coburn?

<https://www.homedepot.com/p/Masonite-32-in-x-78-in-Textured-6-Panel-Hollow-Core-Primed-Composite-Interior-Door-Slab-438809/100009480>

<https://www.homedepot.com/p/JELD-WEN-32-in-x-78-in-Colonist-Primed-Right-Hand-Textured-Molded-Composite-MDF-Single-Prehung-Interior-Door-w-Split-Jamb-THDJW136501007/202037521>

<https://www.homedepot.com/p/JELD-WEN-32-in-x-78-in-Santa-Fe-Primed-Right-Hand-Smooth-Molded-Composite-MDF-Single-Prehung-Interior-Door-THDJW137500697/205960427>

<https://www.lowes.com/pd/JELD-WEN-Santa-Fe-Primed-2-Panel-Round-Top-Plank-Hollow-Core-Molded-Composite-Single-Prehung-Door-Common-24-in-X-80-in-Actual-25-5625-in-x-81-6875-in/1000056353>

<https://www.lowes.com/pd/Masonite-Primed-6-Panel-Solid-Core-Molded-Composite-Single-Pre-Hung-Door-Common-30-in-X-78-in-Actual-31-5-in-x-79-5-in/1000056169>

<https://www.lowes.com/pd/Masonite-White-3-Panel-Craftsman-Hollow-Core-Molded-Composite-Single-Pre-Hung-Door-Common-30-in-X-80-in-Actual-31-5-in-x-81-5-in/1000097226>

David Killeffer <dkilleffer@gmail.com>
To: Luke Killeffer <lukekilleffer@gmail.com>

Tue, May 28, 2019 at 4:02 PM

Send me the photos you took of the door the other day. Also send me the dimensions of the door itself (both width x height), and the dimensions of the rough opening (width and height).

[Quoted text hidden]

Luke Killeffer <lukekilleffer@gmail.com>
To: David Killeffer <dkilleffer@gmail.com>

Tue, May 28, 2019 at 4:27 PM

[Quoted text hidden]

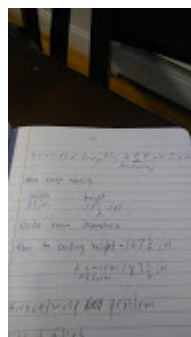
3 attachments**20190528_162219.jpg**
2302K**20190527_110721.jpg**
2810K

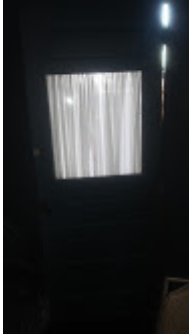

20190527_110645.jpg
1883K

David Killeffer <dkilleffer@gmail.com>
To: Luke Killeffer <lukekilleffer@gmail.com>

Tue, May 28, 2019 at 4:35 PM

It looks like we have a Left-Hand-Outswing door (references: <https://diy.stackexchange.com/questions/2784/how-do-you-determine-if-a-door-is-right-handed-rh-or-left-handed-lh> and <https://www.harborcitysupply.com/blog/how-to-door-handing-and-door-swing-guide/>).

Did you take measurements for the door itself as well? Grab one of the red Milwaukee tape measures from my workshop and we will bring it tonight to confirm measurements.

[Quoted text hidden]

Luke Killeffer <lukekilleffer@gmail.com>
To: David Killeffer <dkilleffer@gmail.com>

Tue, May 28, 2019 at 4:39 PM

Yes, we did, we took the measurements together with the tape measure and have them written down. We just need to adjust the door frame.

[Quoted text hidden]

David Killeffer <dkilleffer@gmail.com>
To: Luke Killeffer <lukekilleffer@gmail.com>

Tue, May 28, 2019 at 4:40 PM

Pack the red measurement tape for the meeting tonight.

[Quoted text hidden]